

PLAN SHOWING THE PROPOSED DWELLING HOUSE IN PLOT NO. 5B,
S.NO. 31/2 OF KOLATHUR, SENTHIL NAGAR I MAIN ROAD, MADRAS-99.

scale: 8 feet to an inch (1:100)

OWNER :- SRI.JYOTINDRA S.JOSHI

Senthil Nagar
A2/26040/94
Rajamangalam police station
Senthil Nagar
P.U. SHUNMUGAM NAGAR ROAD
SITE U/R. PLOT No. 5B.
Ramanathan Store
VILLIVAKKAM RLY STN

A/17528/008/95
Planning Permit No. **APPROVED**
SUBJECT TO THE CONDITIONS IN THIS OFFICE LETTER.
No. A2/26040/94 -1-95
FOR MEMBER SECRETARY
MADRAS METROPOLITAN
DEVELOPMENT AUTHORITY
MADRAS - 600 008.

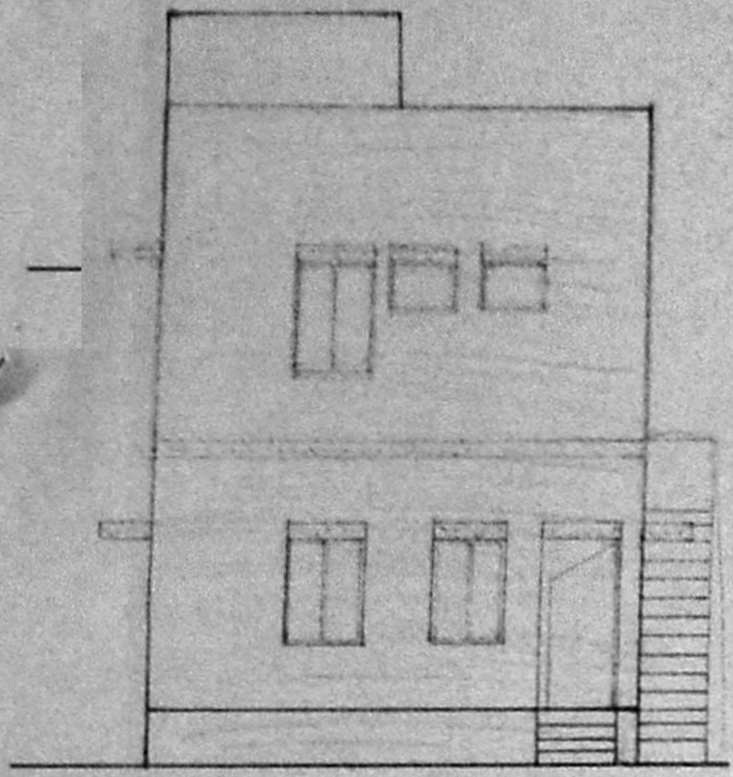

elevation

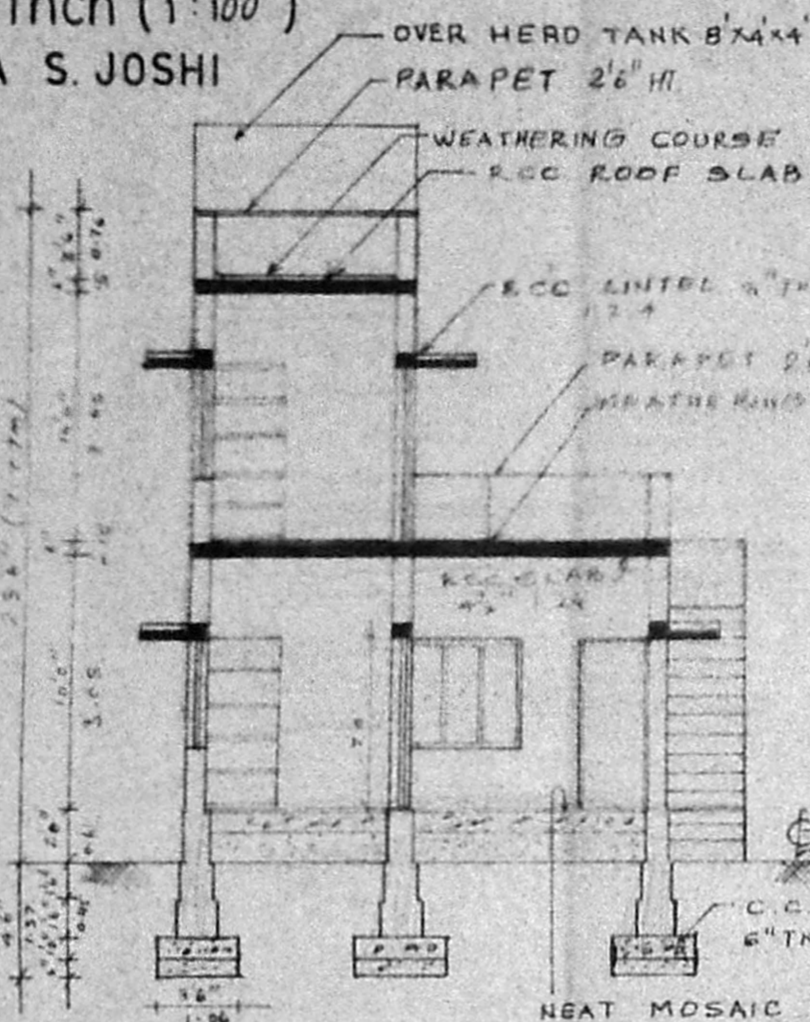

section on-AB



PLAN OF EXG. TOILET

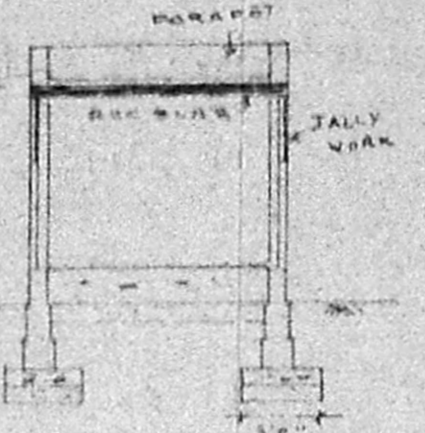

SECTION ON-BC

well hermetically sealed and Scientifically closed

key plan

- PROPOSED WORKS
- EXG. WORKS
- EXG. ROADS
- SITE BOUNDARY
- DRAINAGE LINE TO SEWER

PLOT AREA 1669.44 (155.09m²)
GROUND FLOOR - EXG. WORK 76125sqft (4.28A)
GROUND FLOOR - PRO. WORK 457.65sqft (4.15A)
FIRST FLOOR - PRO. WORK 268.93sqft (2.5m²)
COVERAGE 30.18%
F S I 0.46.

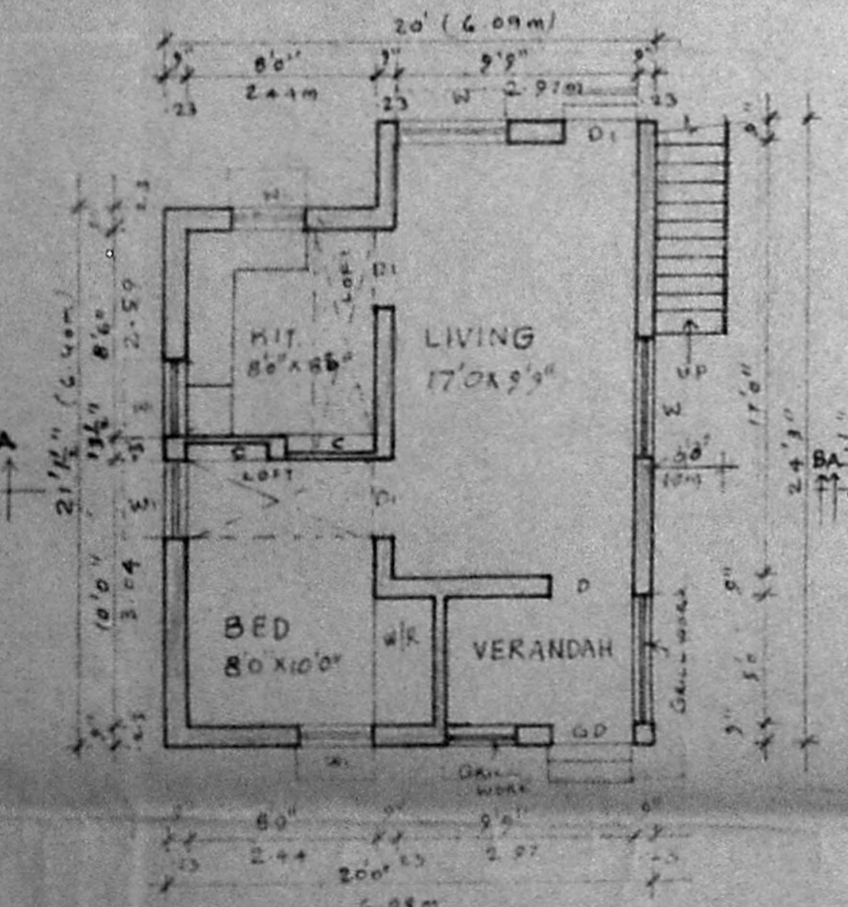

ground floor plan

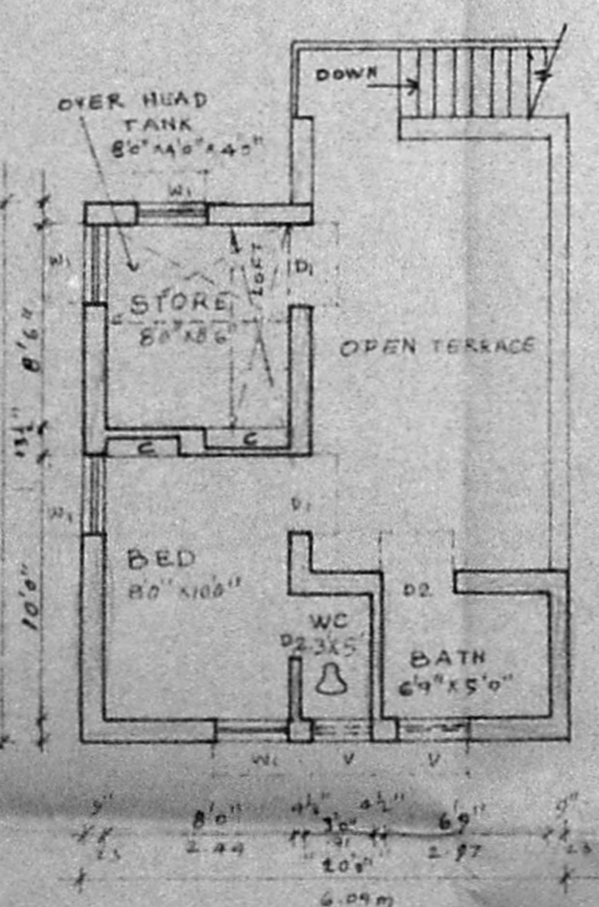

first floor plan

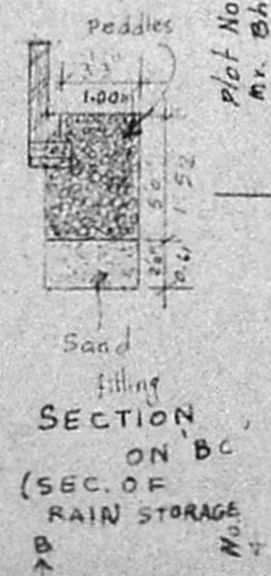
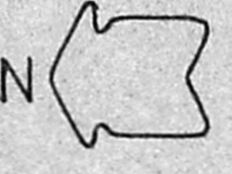

SECTION ON BC (SEC. OF RAIN STORAGE)

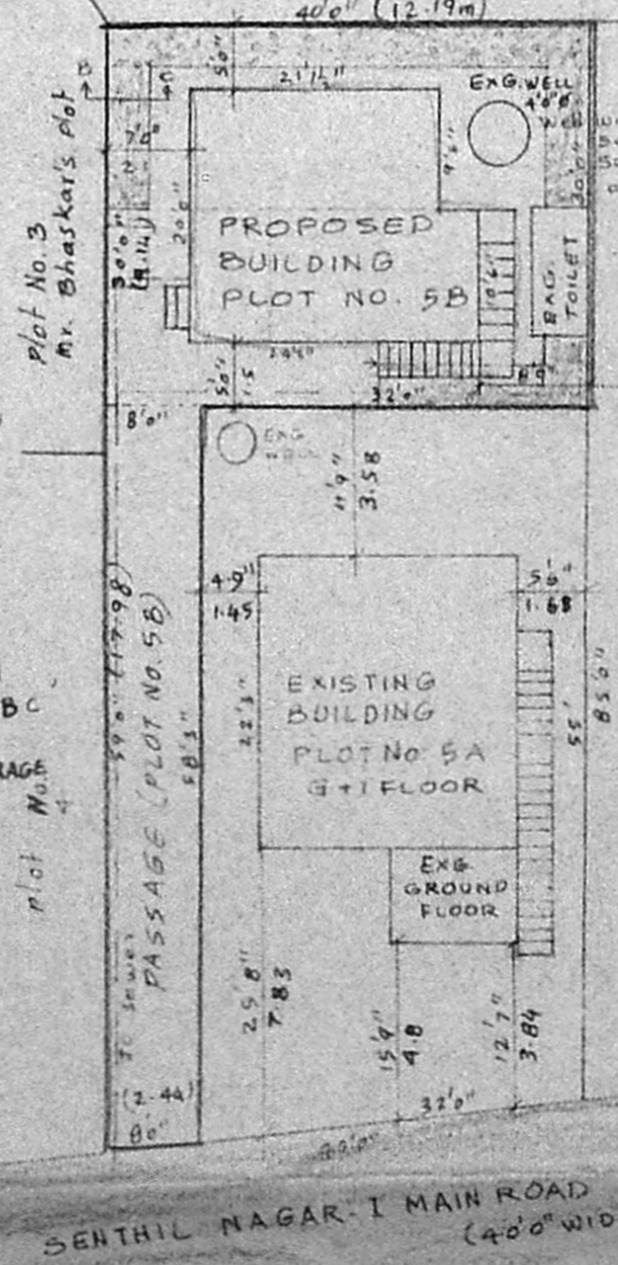

residary plot details cum site plan

REFERENCE

GD - GRILL WORKS	3'6" x 7'0"	1.06 x 2.14 m
D - T.W. DOOR	3'6" x 7'0"	1.06 x 2.14 m
D1 - T.W. DOOR	3'0" x 7'0"	0.91 x 2.14 m
D2 - C.W. DOOR	2'6" x 7'0"	0.76 x 2.14 m
W - C.W. WINDOW	4'6" x 4'6"	1.37 x 1.37 m
W1 - C.W. WINDOW	3'0" x 4'6"	0.91 x 1.37 m
W/R - WARD ROBE	5'0" x 7'0"	1.52 x 2.14 m
V - VENTILATOR	3'0" x 2'0"	0.91 x 0.61 m
J - JALLY WORK	3'0" x 2'6"	0.91 x 0.61 m
C - CUPBOARD	3'0" x 2'0"	0.91 x 2.14 m

M. Venugopal
Mr. K. VENUGOPAL, Rtd. A.E.
CORPORATION OF MADRAS
Civil & Sanitary Engineering Consultant
Licensed Surveyor, Class-I No: 320
Licensed Plumber, Class-I Metro Water
Sewerage No..... Water Supply No.....
B, Neelakandan Street, Nuzvid, Nellore District, Andhra Pradesh
Backside of Corporation Girls Higher Secondary School
MADRAS - 600 034

OWNER

Scale: 16 feet to an inch (1:200)